

Where to eat...Where to stay

Objektyp: **Group**

Zeitschrift: **The Swiss observer : the journal of the Federation of Swiss Societies in the UK**

Band (Jahr): - **(1977)**

Heft 1728

PDF erstellt am: **21.07.2024**

Nutzungsbedingungen

Die ETH-Bibliothek ist Anbieterin der digitalisierten Zeitschriften. Sie besitzt keine Urheberrechte an den Inhalten der Zeitschriften. Die Rechte liegen in der Regel bei den Herausgebern.

Die auf der Plattform e-periodica veröffentlichten Dokumente stehen für nicht-kommerzielle Zwecke in Lehre und Forschung sowie für die private Nutzung frei zur Verfügung. Einzelne Dateien oder Ausdrucke aus diesem Angebot können zusammen mit diesen Nutzungsbedingungen und den korrekten Herkunftsbezeichnungen weitergegeben werden.

Das Veröffentlichen von Bildern in Print- und Online-Publikationen ist nur mit vorheriger Genehmigung der Rechteinhaber erlaubt. Die systematische Speicherung von Teilen des elektronischen Angebots auf anderen Servern bedarf ebenfalls des schriftlichen Einverständnisses der Rechteinhaber.

Haftungsausschluss

Alle Angaben erfolgen ohne Gewähr für Vollständigkeit oder Richtigkeit. Es wird keine Haftung übernommen für Schäden durch die Verwendung von Informationen aus diesem Online-Angebot oder durch das Fehlen von Informationen. Dies gilt auch für Inhalte Dritter, die über dieses Angebot zugänglich sind.

WHERE TO EAT... WHERE TO STAY

VALCHERA'S RESTAURANT. Richmond, Surrey. 30 The Quadrant (near Railway Station). Tel: 01-940 0648. Continental cuisine, choicest wines "Venez-vous reviezndrez". Proprietor: M. A. Jacomelli.

HIGHCLIFF HOTEL, BOURNEMOUTH. Tel: 27702. 500 ft sea frontage, facing due south, 100 centrally heated rooms, 75 private bathrooms. Heated open air swimming pool. Fully licensed. Open all year. R. Wild & Family, late of Zurich.

INN ON THE PARK, Hamilton Place, Park Lane, London W1. Telephone: 01-499 0888.

ST MORITZ CLUB RESTAURANT, 161 Wardour Street, London W1. Open from 7 pm to 3 am. Swiss specialities and fondue bourguignone. Parties catered for. Reservations: 734 3324. Proprietor: Armin Leotscher.

NORFOLK COURT HOTEL, 20 Norfolk Square, Hyde Park, London W.2. Tel: 01-723 4963. One minute Paddington Station, underground and buses. Central Heating. Bed-English Breakfast-Bath from £3.50 per night, or £24.50 per week including VAT. Proprietor: Ad. Schmid.

SWISS CENTRE RESTAURANTS. Leicester Square, W1. Tel: 01-734 1291. Open from 11.30 a.m. to 1 a.m. including Sundays. Four restaurants offering the specialities of the different regions of Switzerland as well as international cuisine. Hot meals served throughout the day.

PORTMAN INTER-CONTINENTAL, Portman Square, London, W1. Tel: 486 5844. Located near Marble Arch. All rooms with bath, shower, colour TV. Rotisserie Normande, de luxe French Restaurant, Captains Galley Coffee Shop, Captains Bar and Cocktail Bar. Large banqueting facilities. Swiss General Manager: Michel M. Favre.

PRESSCALA CLUB Restaurant, Hood Ct., 72 Fleet St., EC4. Reservations 01-353 7041. Members at table 01-353 1957. Lounge, bar, snack bar. Private parties catered for. Proprietor: John Albert Gluck.

SAVOY HOTEL, CHELTENHAM, GLOS. Savoy Bar - Savoy Grill. AA., RAC. *** Tel: 0242 27788. Quiet yet central. 60 bedrooms, 30 with bath or shower, all with GPO phone, radio, central heating. Lift, TV Lounge. B. & B. from £7.50. Car park, lock-up garages. A. Walliman & Family. (Also Foley Arms Hotel, Malvern).

LODORE SWISS HOTEL, Keswick, Cumbria. Lakeland's Leading Luxury Hotel. Awarded 4 AA Red Stars for 1976. Ideal situation on Lake Derwentwater. Heated indoor and outdoor swimming pools. Speciality cuisine. Personal service and family management in the Swiss tradition - resident directors: Mr. R. A. England, Mrs. M. M. England (Swiss), and Mr. Tony England. Tel: Borrowdale 285. Telex: 64305.

THE POST HOUSE, Bayswater Road, London W2 3HL. Tel: 01-262 4461. Telex: 22667. Ideally located and overlooking Kensington Gardens. Comfortable rooms with bath, TV and tea/coffee-making facilities. Double-glazed windows. Free parking. Also weddings, receptions, etc. Manager (Swiss): Pierre R. Spittler.

ALBANY HOTEL, EDINBURGH, 39 Albany Street. Tel: 031-556 0397/8. Quiet and central Swiss Hotel. All rooms with private baths, telephone and tea/coffee making facilities, central heating throughout, licensed - for residents only, comfortable TV lounge. Proprietor: P. Maridor.

GLENDOWER HOTEL, Glendower Place, London SW7. Tel: 01-589 4462/3/4. Most central Swiss Hotel in London. Completely modernised. 120 rooms with phone, some with private bath. Fully licensed. The Schmid Family.

Now is the time to buy -



'GUARD' OVERALLS

Made in many styles in Drill, Nylon, Terylene, etc.
I invite your enquiries -
W. W. Landauer, F.S.C.A. (Swiss)
Managing Director.

AIRGUARD LIMITED
60 LILLIE ROAD LONDON SW6 1TW
TELEPHONE 01 385 3344

A MEMBER OF THE LAWTEX GROUP OF COMPANIES

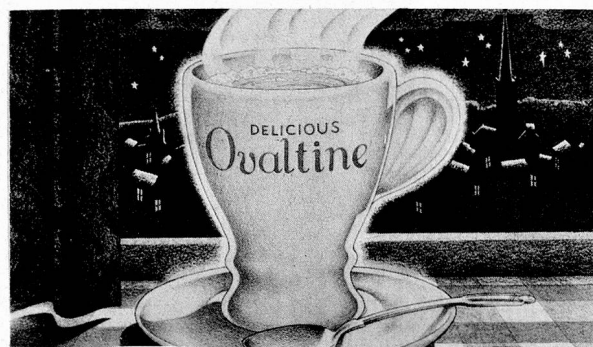

Be warm hearted.

WANDER LTD, KING'S LANGLEY, HERTS.

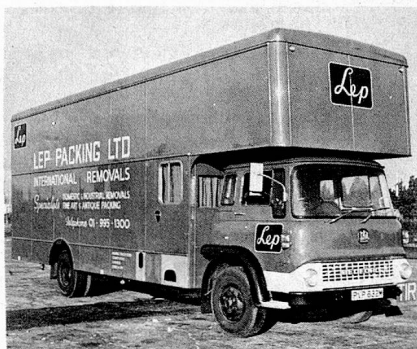

TRAVEL WEEKLY TO AND FROM SWITZERLAND AND ENGLAND

Providing DOOR TO DOOR SERVICES with vans specially equipped to carry

- HOUSEHOLD REMOVALS
- EXHIBITION GOODS
- WORKS OF ART - MACHINERY

For full information contact:-
LEP PACKING LTD., CORNEY ROAD, CHISWICK, LONDON W4
TEL: 01-995 1300 (Ext. 110) TELEX: 23944